A PRIVATE MEDIA PUBLICATION

TRIPLE X

55

www.private.com

FOR ADULTS ONLY

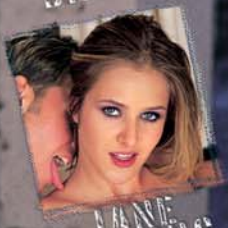

Wild*Michelle*Wild

Tx 55

IN THIS ISSUE

04 Cleopatra
16 Cristina Bella
38 Diamond
58 Jane Darling
76 Crab & Louse
78 Hot Reading
82 Maya Gold& Claudia
98 Michelle Wild

front cover

Michelle Wild: "In my private life I like fucking girls as much as fucking guys. Variety's the spice of life, right?"

MANDALA STUDIO

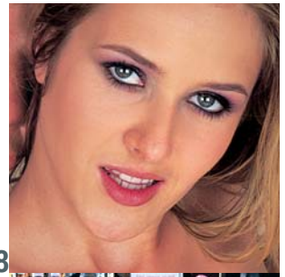

58

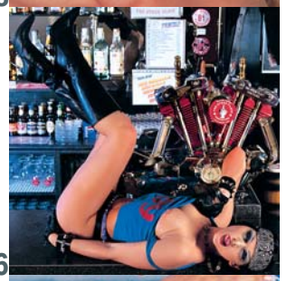

16

82

38

04

PRIVATE looks for direct distributors for all our products.
Required: Experience, reliability & financial capacity.
Contact us for more information:
Fax : +34936749335
e-mail : marketing@private.com

responsible editor
JILL STERN

art & production director
NAN DUBOIS

art assistant
X.ROSELL

photography
MAGICALPICTURES, JALIF, JOHN PALMER, JOHN WALTON, MANDALA STUDIO

This publication contains explicit sex scenes that could offend the reader's sensitivity. This product is exclusively for people over 18 years of age. The sale or transfer of this publication to minors is totally prohibited. The publisher is not necessarily responsible for the contents of the articles done by our collaborators.
Copyright © Peach Entertainment AB.
The total or partial reproduction of the contents of this magazine, even quoting the source, is prohibited without authorization.

Printed in Spain by Corregráfic - D.L.: B-21.058/94. Responsible Editor: Jill Stern.
This publication is issued six times a year. Production 09/03.

Fax: +34 93 589 25 11
http:// www.private.com
E-Mail: tripleX@private.com
for distribution inquiries, please contact marketing department at
marketing@private.com.

NOTE TO ALL OUR READERS: In order to give you the best CONDOM-FREE adult entertainment, ALL our models are required to take HIV tests before each photo session. That's why you don't see any condoms in TRIPLE X. But TRIPLE X highly recommends that you use condoms in your private sex life in case you're not sure of your status or your partner's.

DON'T BE A FOOL, WEAR A CONDOM!

distripress

Milcap Media Group is a member of Distripress (Association for the Promotion of the International Circulation of the Press).

Julia Taylor is CLEOPATRA

THE QUEEN OF LUST

The Magazine

On VHS

On DVD

From the Director of the Private Gladiator, shot on location both in the heart of Egypt and also just outside the ancient Roman city of Pompeii, Private's Cleopatra takes us on a journey from the turbulent and sexually charged world of ancient Egypt right up to the present day - Antonio Adamo leads us on a torrid trip through time in the company of some of the most tempting talent imaginable.

Der Regisseur von Private Gladiator drehte jetzt im Herzen von Ägypten und an der Stelle, wo früher die alte römische Stadt Pompeji lag, den Film Kleopatra für Private, mit dem er uns in einer Art Zeitmaschine aus der Gegenwart in die turbulente Welt voller Sex des alten Ägyptens bringt. Antonio Adamo ist der Fremdenführer auf dieser wilden Reise in Begleitung einiger der verführerischsten und anerkanntesten Stars, die man sich nur vorstellen kann..

Skapad av samma regissör som spelade in "the Private Gladiator", filmad på plats både i hjärtat av Egypten och strax utanför den gamla romerska staden Pompeji, tar Private's Kleopatra med oss på en resa från den turbulenta och sexuella världen av det historiska Egypten ända fram till nutid - Antonio Adamo bjuder oss på en glödhet tripp genom historien tillsammans med några av de mest frestande talanger man kan tänka sig.

Tournée par le réalisateur de Private Gladiator - au cœur de l'Égypte ainsi que sur les extérieurs du lieu où se trouvait l'ancienne cité romaine de Pompéi - la Cléopâtre de Private nous transporte directement, dans sa machine à remonter le temps, de l' époque présente à celle de l' Égypte ancienne. Antonio Adamo est le cicérone d'un voyage dans le temps qui s'avère torride, en compagnie de quelques-unes des vedettes les plus séduisantes et les plus célèbres que vous puissiez imaginer.

CLEOPATRA

Del director de Private Gladiator, rodada en el corazón de Egipto y en las afueras del lugar donde se encontraba la antigua ciudad romana de Pompeya, Cleopatra de Private nos transporta en la máquina del tiempo al turbulento mundo repleto de sexo del antiguo Egipto directamente desde el presente - Antonio Adamo es el cicerone de un tórrido viaje en el tiempo en compañía de algunos de los más seductores y consagrados valores imaginables.

Con lo stesso regista che Private Gladiator, girato in esterni nel cuore dell'Egitto e anche appena fuori dall'antica città romana di Pompei, la Cleopatra di Private ci porta in viaggio dal turbolento e sessualmente carico mondo dell'antico Egitto fino ai nostri giorni: Antonio Adamo ci conduce in un torrido viaggio nel tempo in compagnia di alcuni dei talenti più tentatori che si possano immaginare.

Working with a cast that includes such well known names as Laura Angel, Julia Taylor, Rita Faltoyano, Sandra Russo, Bobbi Eden and Bettina, Cleopatra mixes the ancient and the modern, as a group of archaeologists excavating in modern day Egypt raise rather more than just a cloud of dust from the tomb they are investigating.

Zu der Besetzung von Kleopatra gehören so berühmte Stars wie Laura Angel, Julia Taylor, Rita Faltoyano, Sandra Russo, Bobbi Eden und Bettina. Mit dem Film mussten Gegenwart und Vergangenheit heraufbeschwört werden, da sich die Geschichte um eine Gruppe von Archäologinnen dreht, die mit Ausgrabungen im heutigen Ägypten beschäftigt sind und dabei mehr als nur Staub in einem von ihnen untersuchten Sarkophag entdecken.

Med en rollista som innehåller sådana välkända namn som Laura Angel, Julia Taylor, Rita Faltoyano, Sandra Russo, Bobbi Eden och Bettina, blandar Kleopatra den historiska med det moderna, när en grupp arkeologer i dagens moderna Egypten rör upp mer än bara ett moln av damm från den grav de håller på att gräva ur.

La distribution de Cléopâtre, composée de célébrités telles que Laura Angel, Julia Taylor, Rita Faltoyano, Sandra Russo, Bobbi Eden et Bettina, se devait d'évoquer le passé et le présent, puisque l'histoire tourne autour d'un groupe d'archéologues qui, au

look for Julia Taylor in

Cum Guns

Redheads on Fire

Computerized Sex Cravings

The Private Life of Julia Taylor

Pleasure Island

The 5 keys of Pleasure

Mafia Princess

Calendar Girl

look for Bobby Eden in

Private Eye

Dangerous girls

Explosive Women

Never Say No

cours de fouilles effectuées dans l'Égypte actuelle, découvrent bien davantage que de la poussière dans un sarcophage qu'elles analysaient.

Mediante el reparto de Cleopatra, formado por celebridades de la talla de Laura Angel, Julia Taylor, Rita Faltoyano, Sandra Russo, Bobbi Eden y Bettina, se debía evocar el pasado y el presente, dado que la historia gira en torno a un grupo de arqueólogas que, realizando unas excavaciones en el Egipto actual, descubren algo más que polvo en un sarcófago que están investigando.

Lavorando con un cast che include nomi così noti come Laura Angel, Julia Taylor, Rita Faltoyano, Sandra Russo, Bobbi Eden e Bettina, Cleopatra riunisce l'antico e il nuovo Egitto quando un gruppo di archeologi che stanno scavando nell'Egitto di oggi estraggono ben altro che una nube di polvere dalla tomba che stanno investigando.

look for Sandra Russo in

Anal Toppers

Private Café

Private Café II

Italian Flair

Tropical Heat

Caribbean Vacation

Paradise Island

Tequila Bum Bum

Calling a Gigolo

look for Rita Faltoyano in

Private Goddesses

Fetish Recall

Faust

The Private Life of C. Ricci

Fallen Angel

Gladiator II

Gladiator III

Big Member

The Girls of Desire

Anal Agency

Pure Pleasure

Beds of Sin

Do you want to have this girl all to yourself OVER AND OVER AGAIN?

Wollen Sie sie ganz für sich alleine haben?

¿Quieres tener esta chica sólo para ti UNA Y OTRA VEZ?

GO DIRECTLY TO
www.private.com

Watch Private movies online!

Introducing the All New

PRIVATE speed

Hardcore Broadband Video On Demand

www.privatespeed.com

Register NOW for FREE for XXX trailers and red hot pictures

Near DVD quality - Fullscreen action!

Unlimited viewing during your rental period

Requirements: MS Windows, Explorer 6 and latest Windows Media Player. Broadband connection

THE PRIVATE LIFE OF JODIE MOORE

VENUS AWARDS 2002

Jodie Moore Best Actress

DVD AND VHS OUT NOW!

Copyright ® 2003 Produced by Fraserside Holdings, Ltd.

www.private.com

info@private.com

BURNING PISTONS

Cristina Bella

BURNING PISTONS

Photos by Jalif

Cristina Bella

Cristina Bella. A biker to watch out for. "I like biking with my friends. Nothing excites me more than getting fucked on a motorbike, in a bar with loads of rock-hard bikers watching us. Do you want to go for a ride with me?"

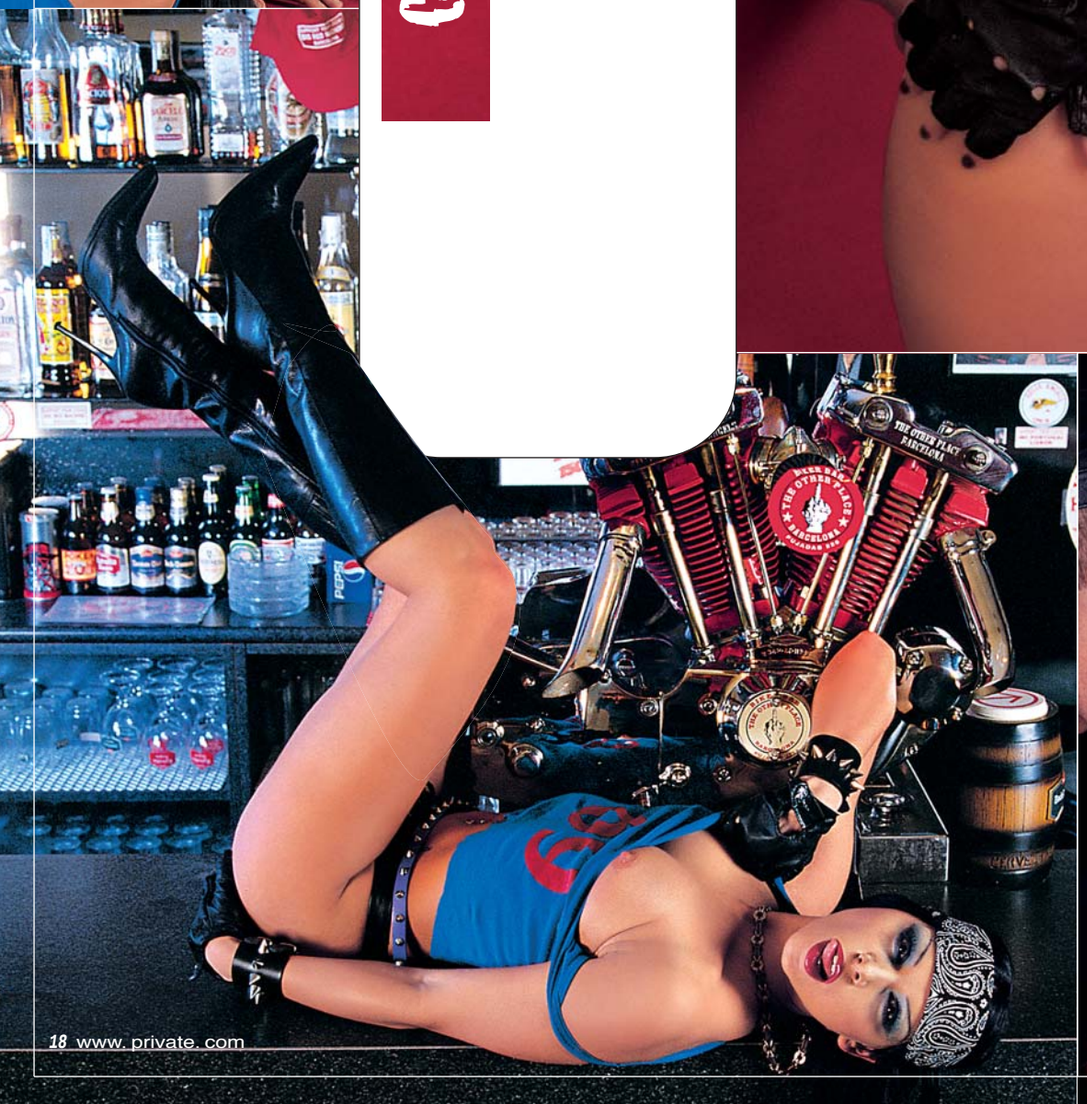

Cristina Bella. Ein zu allem entschlossener Motorradfan. "Ich bin gerne Motorradfahrerin für meine Freunde, es gibt nichts, was mich geiler macht, als in einer Bar voller Motorradfahrer gefickt zu werden, die mir alle dabei zusehen, wenn man es mit mir auf einem Motorrad treibt. Wollen wir zusammen eine Runde auf dem Motorrad drehen?"

Cristina Bella. Knutta snar att gripa till vapen."Jag gillar att låtsas att jag är en knutta med mina vänner. Det finns ingenting som får mig så het, som att bli knullad i en tuff bar, full av knuttar, som tittar på mig och gör det med mig på hojen. Vill du göra en runda med mig på din knarr?"

Cristina Bella

BURNING PISTONS

Cristina Bella, une motarde qui n'a pas froid aux yeux. « J'aime jouer à la motarde avec mes petits camarades. Il n'y a rien qui m'échauffe davantage que de me faire sauter dans un bar plein à craquer de motards qui me regardent et qui me pénètrent aussi sur une moto. Aimeriez-vous aller faire un tour avec moi sur mon engin ? »

Cristina Bella. Motera de armas tomar. Me gusta jugar a ser motera con mis amigos, no hay nada que me ponga más caliente que me follen en un bar duro lleno de moteros que me esten mirando y que me lo hagan encima de una moto. ¿Te gustaria dar una vuelta con migo en moto?

Cristina Bella

BURNING PISTONS

Cristina Bella. Una pirata in moto. “Mi piace fare la pirata della moto con i miei amici, non c’è niente che mi ecciti di più che farmi scopare in un bar pieno di motociclisti che stiano a guardarmi e che me lo facciano su una moto. Ti piacerebbe fare un giro con me in moto?”

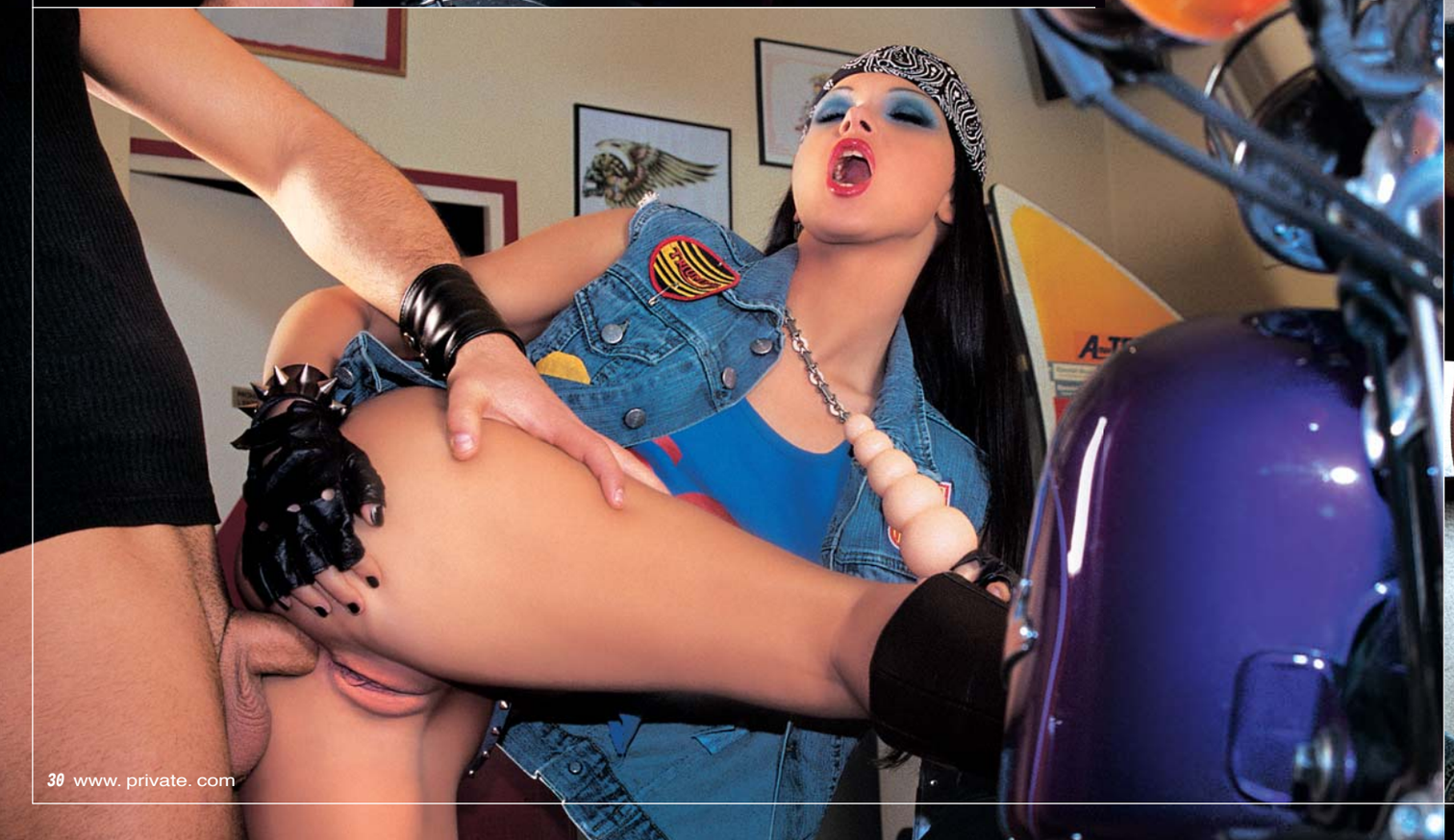

1200

XXX

FOR ADULTS ONLY

www.private.com

Pirate

81

MERCEDES

NIKKI

MALENA

PIRATE UNPUBLISHED

TATTOO CONTEST

"TRUST NO ONE"

MICHELLE THORNE

CELIA BLANCO

SONIA

EXCLUSIVE!

LAURA ANGEL

PHOTOS BY CHRISTOPHE MOURTHÉ

PRIVATE

presents:

with:
Luisa de Marco
Jane Darling
Sandra Mark
Frederica
Jana
Tina

When Porn Stars Play...

Directed by the actors Tony de Sergio & Steeve Hooper
Coordinated by Gazzman

AVAILABLE ON VHS AND DVD

See what happens when a dozen British and European pornstars are let loose on the slopes of the French Alps.

More than SHE Expected!

SHOT ON LOCATION DURING WINTER HOLIDAYS 2003

info@private.com

www.private.com

Copyright© 2003 Produced by Fraserside Holdings Limited

DIAMOND

BUBBLES IN MY CUNT

DREAMGIRL

DIAMOND

DEMAND

DIAMOND

LAYING WITH JANE

JANE DARLING

LAYING WITH JANE

JANE DARLING
LAYING WITH JANE

magazines

Private magazine

MPRI 175 | MPRI 176 | MPRI 177 | MPRI 178

Pirate magazine

MPIR 077 | MPIR 078 | MPIR 079 | MPIR 080

Triple X magazine

MTXM 051 | MTXM 052 | MTXM 053 | MTXM 054

Sex magazine

MSEX 042 | MSEX 043 | MSEX 044 | MSEX 045

Special editions

The Private Lives of 02
MPLO 02

The Best Cumshots 01
MSED 11

BBOP 014
(Hardback cover deluxe)

MSED001
(Hardback cover deluxe)

movies

THE SCOTTISH LOVEKNOT
DVD Ref.: DPBL 030 / **24,95**E
Video Ref.: VPBL 30 / **19,95**E
ESPECIAL EDITION **34,95**E

Set against the spectacular backdrop of the Scottish Highlands and along the shores of Loch Ness, Private presents "The Scottish Loveknot". In a torrid tale of the search for sexual immortality we follow the mystic Lady of the Loch, Jodie Moore, as she lures her lovers to a remote Scottish castle where the sizzling saga unfolds.

PRIVATE TROPICAL
TEQUILA BUM BUM
DVD Ref.: DPTR 006 / **24,95**E
Video Ref.: VPTR 06 / **19,95**E

PRIVATE SPORTS
ROCK HARD
DVD Ref.: DPSP 002 / **24,95**E
Video Ref.: VPSP 02 / **19,95**E

PRIVATE COMPILATIONS
NURSES IN HEAT
DVD Ref.: DCOM 048 / **24,95**E
Video Ref.: VCOM 48 / **19,95**E

PRIVATE CASTINGS X
REGINA
DVD Ref.: DCAX 023 / **24,95**E
Video Ref.: VCAX 23 / **19,95**E

PRIVATE GOLD: **CLEOPATRA**
A group of archaeologists, members of a sect that worships Ancient Egypt are working from a sample of DNA, attempting to bring back to life the beautiful Cleopatra, renowned for her insatiable sexual appetites. The movie is set in both Ancient Egypt and modern day, with scenes filmed in Luxor, Cairo and Naples.

DVD Ref.: DPPG 061 / **24,95**E
Video Ref.: VPPG 061 / **19,95**E

DVD October release
VHS available NOW !

»»»» **PRIVATE** is a publicly traded adult company founded in 1965. Your privacy and confidence is of the highest importance to us and we guarantee that we will treat your personal details and your order with absolute cor
or cardboard box with no reference to PRIVATE. The courier that will deliver your package will not be aware of the contents and they will only deliver it to you personally. If you have any doubts or queries, please don't hesitate to cont

latest releases

THE PRIVATE LIFE OF JODIE MOORE

Would you like to see my finest anal, oral, double penetration and lesbian scenes?
Enjoy the finest moments of superstar Jodie Moore produced and filmed by Private.

DVD Ref.: DPLO 013 / **31,95**E
Video Ref.: VPLO 013 / **19,95**E

fidentiality. All deliveries are handled with the same discretion. Your order will be packaged in a plain envelope
act us on **e-mail:** mailorder@private.com or **phone:** +34-93-590 73 09 (Spain) or 0845 850 57 00 (Toll Share, UK only).

Shop for your favourite Private products online

PRIVATE SHOP OPEN 24/7 www.private.com/shop

Welcome | DVDs | Videos | Magazines | Stars

New Releases | Bestsellers | Coming Soon | List by Label | List All

Search

Products Go

Your Basket

Your Basket is Empty

Please register or login to gain access to all of the features of our shop

Browse Categories

- Cumshots
- Anal
- Amateur
- Anime
- Ass-to-mouth
- Beach/Wet
- Big Budget
- Blowjobs
- Boats/At sea
- Bondage
- Labels
- More Categories...

New Line

Click here!

Newsletter

Subscribe and get exclusive details and hardcore fun straight to your Inbox

enter email

Subscribe

PRIVATE CLASSICS
DIGITALLY REMASTERED • GOLDEN CLASSICS FINALLY ON DVD
PRIVATE'S LEGENDARY SHORT-STORY LABELS,
TRIPLE X AND PRIVATE STORIES,
AVAILABLE FOR THE VERY FIRST TIME
ON DVD
OUT NOW!
www.private.com
info@private.com
Copyright © 2003
Produced by Fraserside Holdings, Ltd.

“A Hot Neighbourhood”

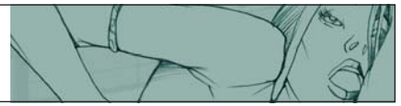

I was really happy with the flat I had just rented. It had everything I could need while I was staying in New York. It had recently been refurbished, was spacious, in the centre of town, and had a view over Central Park. The price was affordable too so I didn’t hesitate in renting it. My relocation from New Jersey was problem-free and fast. I was opening one of my boxes of books when the doorbell rang; there were three people at the door: an old couple and a gorgeous babe. “Welcome to the building... we live next door. I hope you’ll like the cake...” the old lady said offering me a home-made cake that looked really good. “Thank you so much... please come in... excuse the mess; I’m still unpacking...” I said all flustered. After the introductions and a few comments about the weather, they left. I must confess I was really impressed by Brenda’s (their grand daughter’s) beauty. My presence and obvious admiration of her body seemed to put her a bit off balance. She was superb; a real dish, and undoubtedly a challenge for a man like me. All I could think about was taking her virginity; that’s if she was still a virgin. I dreamt of all the things I could do to her and of course, got an instant hard-on!

All this took place at noon. At 8pm that evening, I decided to pay a courtesy call to thank them again for the cake, how delicious it was, and so on and so forth, blah, blah, blah. She was alone and this was my chance. “Come in. My grand parents had to leave for Maine for family reasons, and return the day after tomorrow, in the evening. Would you care for a drink?” Brenda asked cheerfully; not at all like the quiet girl who came to welcome me. “Please don’t be so formal with me...” I replied, and she laughed, probably because of my casualness. She brought me a cold beer, and suddenly removed her blouse right then and there, baring her magnificent, juvenile breasts. I took a long drink of my Blue Ribbon beer. “You know... I’ve been thinking about you since the moment I saw you... are you a virgin?” I asked even though I ran the risk of being considered too bold. She burst out laughing and continued with the process of taking her clothes off. Did I make a joke? I finished my beer and leapt on her. What else could I do? My fingers proved to me that she was an expert. Her pussy was stretched wide; what a surprise! “If you want, I’ll pretend to be a virgin, just for you”. She then majestically swung her butt round and stood in front of the stereo and put on a song by Marvin Gaye. Her swaying movements, as I clumsily undid all my clothes, were incredible; all she needed was a metal pole and she would have been the envy of any professional pole-dancer. I approached her, grabbed hold of her, and then carried her towards the corridor, looking for a bed where I could fuck her to my heart’s content. I put her down on what seemed to be her grandparent’s bed and plunged my mouth in her cunt. “Eat me, easy... like that... up and down... oh.... take me apart...” she groaned as I licked her cunt with expert strokes of my tongue. She held on to my head, caressing my hair. I started to kiss her inner thighs. She twisted in pleasure because of the tickle it caused, until she could no longer help herself and took my prick in her mouth, the tool that was about to drive her crazy. I lay on my back. After studying my knob with care, she started to kiss it softly, moving down the staff, with the tip of her tongue, until she reached my balls, which hardened on the spot. She used her nails to tickle my perineum and my thighs... all this delicious foreplay before I’d inserted my large, throbbing cock in her cunt. “Deep in... yes, you’re an expert... suck hard... you devil” I managed to gasp. She was on all fours, arching her back as much as she could and continued to blow me. The slightly tilted mirror in the room let me see the whole act. Her open butt gave me a superb view of her two holes, driving me so crazy that I almost came in her mouth. “Stop! I want to fuck you from behind....” I begged. Our bodies were covered with perspiration. She grabbed on to the sheets and bit into them to pacify her lust. I rubbed her ass with my cock for a while. Her cunt dripped love juice. She was excited beyond control. As my cock entered her pussy I could see the long sought paradise right there in front of me; a shudder of ecstasy rippled through my entire body. “This is everything I wanted... oh... your cunt... mmmm,” I moaned just before sliding my entire cock into her cunt with great precision. I pumped in and out, slowly at first, as though everything was in slow motion, until her moans turn into groans. The air in the room froze; the curtains stopped moving; for a moment I seemed to have entered a black hole, but no, Brenda was there, with her butt in my hands, and I was fucking the most desirable and perverted babe in this world. “Give it to me, hard… I want you so badly... harder or nothing...” she cried, twisting her neck round to stare me in the eye.

> “As my cock entered her pussy I could see the long sought paradise right there in front of me; a shudder of ecstasy rippled through my entire body.”

The whites of her eyes glinted, and her long tongue, oh... I swear she could reach her cute little nose with it. Her desires were dictating orders for me. I moved my hands down to her slim waist and got down to satisfying her with all my might, with a lust that would have astounded any of my mistresses.

A kind of diffused aura lit up the oil paintings and crucifix that hung on the wall above the bed head. I didn’t pay any attention to it, attributing the mirage to the heat and lust that had overcome me. “Stop...!” I cried pulling my cock out from her cunt; the sound was like the uncorking of a bottle of champagne, including the foam. “Now I want to fuck you in the ass...” I told Brenda.
I turned her around, facing me, bent her legs backwards, spat on her tempting ass, and then slowly penetrated her, without even fingering her. “Wouldn’t it be better if you fucked me from behind? Oh... it hurts... go on... more...” she moaned excitedly, masturbating herself all the time, and using the other hand to

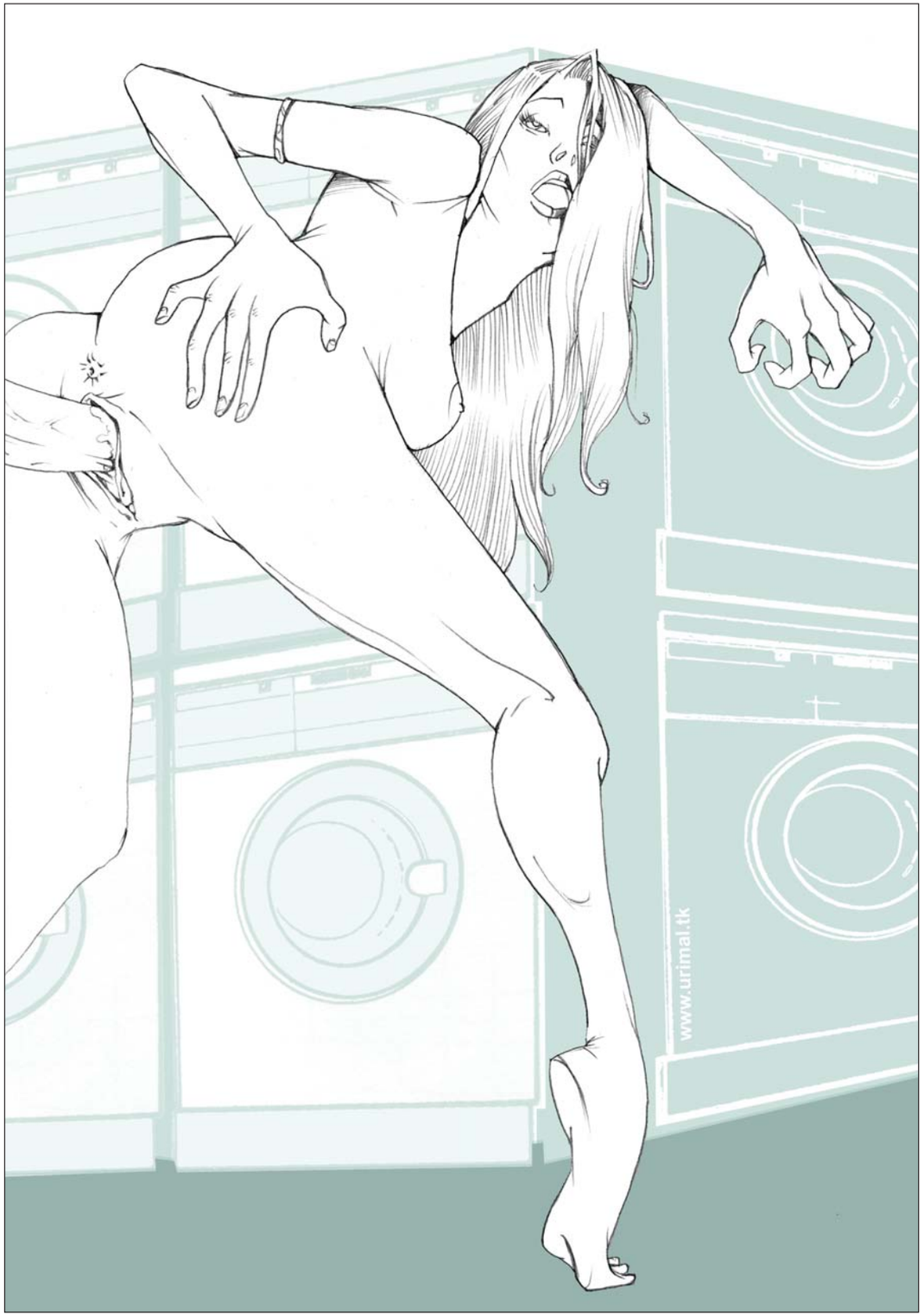

maintain her balance. As for me, it was hard enough to hold on to her legs, but I wanted to see her face; I wanted the pleasure of looking at her... "Oh... you're my midsummer night's dream.... yesss..." I moaned, drooling over her. The sweat made our bodies shine. Unable to continue in this position, I fell onto the bed, my prick throbbing. "Ride me... come on... I want you on top..." I told her. Brenda stood up on the bed looking at me; she was caressing her breasts and cunt, and I was going out of this world with desire, floating on a cloud… I grabbed onto her legs, the columns supporting the temple that was her body. At last she got down, took hold of my prick and inserted it in her pussy. I caressed every inch of her body. "I'm coming... I'm going to flood you... take it..." I cried as I came. Her breathing changed to short gasps, her hair was stuck to her face, changing her aspect, giving her an almost satanic look. The howl of pleasure she let out was the culminating point of our joint orgasm.

I got dressed and she offered me a refreshing homemade lemon juice. I then went back to my apartment after kissing her sweet lips. "I hope to see you again... call me and I'll prepare a special dinner... just give me some time to settle down," I told her. Brenda stood in the doorway, totally naked and unashamed. She didn't mind being seen; as a matter of fact I think she even wanted to be seen. She looked happy and proud. I had found my Shangri-La just next door. What more could one ask for? I took a shower, a snack and went for a stroll around the neighbourhood. The night was hot, extremely hot. The month of July was more blisteringly hot than the blazing June we had had. I had an ice cream at Cookie's and returned home. Once I reached the tenth floor, I took out my keys to open my front door, but once I had found them I realised they weren't necessary as the door was already open. Expecting to find thieves, I entered silently. Without switching the lights on, I grabbed onto my baseball bat and crept towards the master bedroom where I heard noises. My heart was pounding and I was sweating buckets, until the refreshing sight I saw in my bed cooled me down; two babes entangled and licking each other's cunts, as though they were two serpents on honeymoon, and it was hard to tell where one body ended and the other one started. "What the fuck are you doing?" I asked, hitting the door with the bat. The two babes didn't move an inch, and then the brunette replied, "Take your clothes off and join us. We live downstairs. We heard what happened with Brenda and couldn't help entering your love nest." Then the other babe grabbed the brunette by the hair to take her head down to her cunt once more. Faced with my growing erection, I only had two options: throw them out, or take advantage of the situation in this peculiar building. Needless to say I chose the second option.

"Bent her legs backwards,
spat on her tempting ass, and then
slowly penetrated her, without even fingering her."

I locked the door of the flat, switched the living room light on, poured myself a bourbon and got undressed. I then got down to teaching the two babes a lesson in social behaviour. "Oh... it's not as big as the baseball bat, but it'll do..." the other one said, referring to my stiff prick. They were really attractive girls, modern, pierced and tattooed. I have to admit that their gorgeous bodies were decorated with good taste. The brunette had a tattoo of a wolf's eyes on her back. She was in front of the mirror, caressing herself and swaying to the rhythm of a tune she hummed. "Come... I want to have a closer look at this..." the other one said from the bed. She had two piercings on her nipples, and a butterfly and a lizard tattooed on her inner thighs. I approached to kiss her; I plunged my tongue in her mouth as she grabbed on to my cock and squeezed my balls. Once I had her pinned down, I was so excited that I couldn't help giving her a full genital servicing on the spot. Her cunt, wet with the juices released by the superb cunnilingus they were locked in when I caught them, was tight and muscled; the type that could make you ejaculate too quickly if you lost control of the situation, due to the strong friction it applied on the cock. "Now Mark is going to punish you severely… oh yes... where were you before?" I gasped as I pumped into her. She held my gaze, all the time fondling my neck, my chest and holding onto my butt. "We've got a first class prick between our legs Charity..." she told the other one who was dancing with my favourite bottle of bourbon in her hand. "Get down on all fours... I want to look at you from behind..." I told her. I had a weakness, or love for women's asses and it was about to reach crisis point. There was always a woman's ass that drove me crazy from time to time, and this one was out of this world. I had never seen anything like it before; it was awesome, perfect, a wonder of nature. "Oh my God..." was all I could say. Charity placed herself in such a way that she could take my balls in her mouth. "Yes... suck them... make them rock hard," I whispered as I noticed the slight prickly feeling as she applied the bourbon she had in her mouth, on my balls. Slowly, Chastity, the one I was fucking, controlled the game. All I did was to stay put on my knees with my cock in her cunt and let her do the job. I placed my hands on my nape, closed my eyes and left myself in her skilled hands. "You're locked up in my flat... ahhh, you can't leave until.... hmmmm," I said before feeling the lash of a tongue on my balls. It seemed like a 15-centimeter tongue, plus cunt pressure. "Charity and Chastity... what names you have, or are they stage names?" I cried just before I came in Charity. While ejaculating I fell on the bed and the two sluts leapt on my cock, slurping and licking up the remains of my cum. "What good cum you have... slurp... hmmmm... first class spermatic royal jelly...." was one of the gourmand comments, as though it was a dessert. I got another hard-on before they could even finish licking up my cum. "Now it's my turn," Chastity said, pushing Charity aside and getting on top of me. My cock easily entered her cunt. "Put your cunt in my mouth..." I told Charity, "Hurry up, I haven't had you fully..." Totally fired-up and on full-throttle, and in spite of my immobility, I got them all worked up with my tongue and newly throbbing cock. She was gushing more love juice than a waterfall. There was nothing to say; and there was no need to either. My hands moved between their stiff tits, asses and thighs... We were like a Siamese hermaphrodite in autocopulation. When the great cum came, all three of us yelled out simultaneously in pleasure – an incredible moment of lust.

The next morning I was exhausted but had to do the washing. I had arrived at the flat with a bag full of dirty linen. One detail I liked in the building was that it had a common laundry room. After a hearty breakfast, I went to the laundry room. The place was empty. It took me a long time to work out how the machines worked, but I finally managed it. I was seated, hypnotized, looking at the turning drum when a neighbour entered with a basket full of linen. You might think I exaggerate and that I tend to fantasize about sex, but really, the moment I saw her I knew I would end up fucking her, right there if necessary. She was in her forties and quite good looking, and very soon we started chatting. Suddenly, like the shock of an ice cold shower, a man entered the room just as I had her sitting next to me with my hand between her thighs. She didn't lose control though, and was nice to him, perhaps even too nice in my opinion, given the situation. She disappeared for a moment and came back with her shirt undone; this seemed to be the fashion. "It's really hot in here... I closed the main door and opened the windows. This'll stop the door slamming if it gets windy... and nobody will disturb us."

"Her cunt was tight and muscled; the type
that could make you ejaculate too quickly if you lost control
of the situation, due to the strong friction it applied on the cock."

We men looked at each other, and without saying a word, dropped our trousers, not to put them in the machine but to free our erections to satisfy the woman's lust. "My name's Mark... I think it's clear what we're gonna do now," I said. "Glad to have a team-mate... this one isn't satisfied with just one cock..." He barely spoke but nodded with a bright smile. The woman knelt down to remove our underwear and enjoyed moving her mouth from one cock to the other. She was an expert at cock-sucking, with superb tits that I was sure wouldn't leave the room without suction marks on them. They were delicious. Her seasoned body was hard but soft, and a great dish to have first thing in the morning. The smell of detergent in the room gave the session a special flavour. "Eat it... first softly and then harder; I love contrasts... like that," I was satisfied with her obedience. When it was his turn to get a blowjob, I kept my excitement alive by masturbating, thinking of all the women I had had since I entered the building. Once we were done with her mouth, it was time to get on to more serious work. The washing could wait so I told her to straddle me since I was already seated in one of the chairs in the room. With her back to me, the woman sat in such a way that her anus came in instant contact with my knob. "Fuck me from behind... I said from behind... I want you in my ass... oh, what a cock..." she yelled all excited. The other man had the cunt in front of him so, without stopping to think, penetrated her. "Now we are a first class sandwich; the best bread with the best ham," he panted above our hostess. The woman was having a great time. Her attitude to sex was a mixture of experience in the field and a lack of a fuck in months, at least a quality fuck. Her tender flesh trembled with our onslaught. She pumped on my cock - her ass was wide open; I'm glad it was, or else she would have broken my dick. Taken over by sexual hunger, I bit her back, fondled her large tits, pinched her nipples and grabbing on to her neck, put my finger in her mouth for her to suck. It was quite a show. Suddenly, I saw Brenda observing us through one of the skylights. I responded with a smile and a lick of my tongue in the air. "Is it always like this in this building... or is this just a passing fever?" I asked expecting a reply from either of them, a reply that never came. It was clear that I had come to the ideal place. Imagine the amount of money I would save in courtships and seductions just for a fuck! After a long while in this position, we decided to change. "I'm going to break your hot cunt open," I said, out of this world having plunged into her. She was as hot as hell. The other man got on his knees so she could suck him and I can assure you that she was an expert at it, since he lasted hardly two minutes. So then we were down to two - on the floor fucking as though it was the last thing we would ever do in this world. Once the relevant introductions were over i.e. fuck first and then talk, which had become our motto, each of us gathered up our washing and said goodbye until the next time.

My legs trembled. I could hardly keep hold of the basket with the clean linen. After having a drink to cool down, I heard somebody calling at the door. I couldn't believe my eyes. It was a bible seller. "I don't think you'll do much business in this building – they're all sinners," I said. Even so, I invited her to come in because the babe was quite good looking. As a matter of fact, once she was sitting on the sofa she got so close that I couldn't help pouncing on her. I undid her blouse, all the time talking to her about Philosophy and Arts (my major at Berkley), that so and so, and so and so.... and so-on… She was impressed by my fluidity of speech as a salesperson. She sold bibles and I rented my cock. Once she was in her underwear, and could no longer resist my onslaught, I plunged my fingers into her cunt to test how hot and fevered she was. "You're wet... I didn't expect that... really... I'm going to give you something to lower your fever!" I said. I made her get up and removed her panties. What a sight! A beautiful shaved pussy. She sat on me and played with my cock before I put it inside her.

"You're a handsome man... fuck me good... I need it more than selling bibles..." I put her at ease by telling her that I'd buy all of them, and this excited her even more, an unmistakable sign of her gratitude. When we were nearing a joint orgasm, the fire alarm went off in the building. We writhed around even faster, speeding towards a shuddering orgasm. "Let it burn... ahhhh, fuck me... I'm coming... you're the real fire..." she cried out, burning up with her desire. After catching our breath for a short time we went towards the emergency exit. "There's a fire on the top floor!" one of the occupants shouted. As we went down the stairs, I couldn't help looking up - the fire was enormous. I could also see a couple of babes who were wearing nothing and whose pussies were dripping wet – they must have been very hot, or had also been surprised by the alarm while they were fucking. Once on the street, the firemen took a long time to put the fire out. All the occupants of the building were set up in a hotel courtesy of New York City. My cumshots that night could very well fill another twenty pages or, who knows, even serve as the script for a film…

Mark Witonck

Sailing with

Maya Gold & Claudia Rossi

Being a photographer sometimes has it's unexpected perks. At the end of May I went with my friend Alessandro del Mar to the Seychelles where he was shooting a scene for Fuck me, a film destined for the Private Reality collection. My job as photographer left me enough time to enjoy the beauty of the Indian Ocean, play voyeur, and much much more... The conditions were ideal in all senses of the word. We had Maya Gold, our horny Hungarian star, and her two partners, Philip Dean, a superb stallion, and Claudia Rossi, a girl who does an excellent job as supporting star and for whom we foresee a fantastic future. The scene: the Seychelles, a paradise where one can forget daily big-city stress and enjoy the most exotic pleasures imaginable. As if by magic, mainly because of Maya, the deck of the yatch became the perfect set for the trio's games. Maya opened her body and her spirit and since that day, her memory will forever live with me. Her skin, with it's light golden tan, her well-formed breasts screaming out loud to be licked, her tender wide-open cunt, shaved for the occasion, her overall feline look. Her initial games on board involved hanging from the ropes like a bitch on heat, exciting me, the photographer, and all of the rest of the team… and it's a story by itself, as good as the one on screen and on the pages of this magazine. The magic began when Maya

stepped on board with Claudia… very soon they were in their cabin where they got together to give each other the works. I saw what was going on by accident because they'd left the door ajar and I was leaving the adjacent bathroom. My trousers fell to the floor by themselves and my prick, stiff like the main mast of a ship, screamed for action. The babes were licking everything, warming up their engines before the session. I found Claudia attractive, but Maya took all my attention; it was hypnotic, and then her eyes met mine, as Rossi, kneeling in front of this majestic goddess, licked her cunt. "Don't stay there... come on in," she said to my surprise. I didn't waste time. I left my digital camera on the table and joined in the action. Fighting to have my cock in their mouths, they sucked on it until I came all over their smiling faces. "Now, prepare the session... we're going to make history!" Maya said in her strong accent. As I left, I met Philip, "These two are all out for it... get ready!" On deck, I gave Maya total freedom to express herself. The skipper who took the vessel far out to sea was flabbergasted: Maya was all over the bridge, up and down the masts... the camera was having to work at top speed. No suggestions were necessary, no orders were given. The group scenes were done in just thirty minutes.

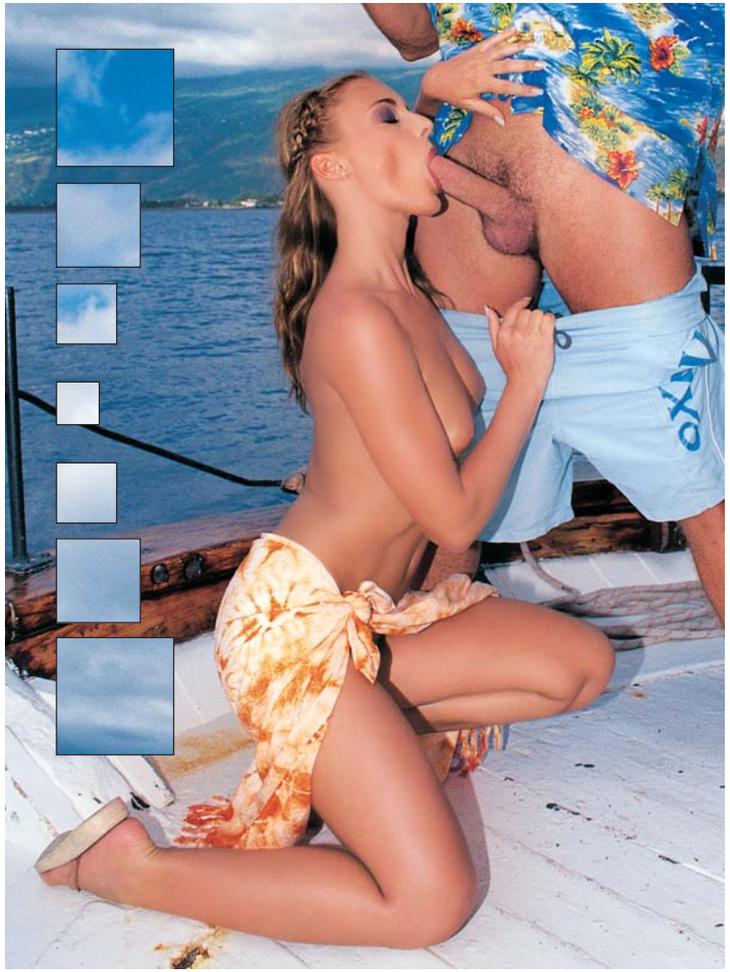

What a woman! All fire; a volcano erupting. Her powerful butt, stiff and smooth, supported by unbelievable legs, very soon tempered the steel of Philip's prick. While this was going on, Claudia was not in the shot: nothing is normal in this profession - she was helping me in many ways; gripping a spot-lamp, playing with my cock... Once I had them all in view, things got hotter. The two babes were really enjoying it, and Philip grew bigger and made them even hotter - a genuine show. Maya moved like a panther on heat; her pheromones must have reached the coast. A look at the coastline confirmed my suspicions; a large group of voyeurs with binoculars hadn't missed a single thing that had taken place on board. It was delicious in every sense of the word; a superb sight; an odalisque never seen before, a precious trophy for a harem. Oh, Maya! I must

confess that I had a stiff cock throughout the twelve rolls I shot, not forgetting the film. What can I say? I could never tire of watching her; she's my private paradise this summer. She is the link to the hot memories I brought back from the Seychelles thanks to the Private team. Back in the hotel, Maya and Claudia came to see me every evening, during the sweet siesta. They took me to heaven, and I did the same to them. Claudia was the perfect team-member, attentive to the trio's needs; a fiery bisexual never seen before. What about the nights with Maya in the Seychelles? Some day, some day...

THE MOST SUMPTUOUS SUPERPRODUCTION OF THE YEAR

- AVN 2003 - VENUS 2002 Antonio Adamo - Best Director – The Private Gladiator
- VENUS 2000 - Best Starlet – Julia Taylor
- AVN 2003 - Female Foreign Performer of the Year – Rita Faltoyano
- Barcelona Erotic Festival 2002 - Best Actress – Laura Angel

SHOT ON LOCATION IN EGYPT

VHS OUT NOW!
(DVD AVAILABLE OCTOBER)

CLEOPATRA

A FILM BY ANTONIO ADAMO

STARRING JULIA TAYLOR BOBBI EDEN JESSICA MAY LAURA ANGEL LUCKY AND RITA FALTOYANO

www.private.com/cleopatra
info@private.com

Copyright ® 2003 Produced by Fraserside Holdings, Ltd.

Wild Michelle Wild

photos by Mandala Studio

SHOOT, BABE, SHOOT!

KODAK E100S
54
KODAK E100S
45

WWW
KODAK E100S
46
E100S
5

E100S
43
KODAK E100S
E100S
50
KODAK E100S

KODAK E100S
45
KODAK E100S
48

KODAK E100S
KODAK E100S
KODAK E100S

KODAK E100S
43
E100S

KODAK E100S
KODAK E100S

·don't miss Tx#56·

available in November'03

available in November'03

in November'03

available in November'03

·don't miss Tx#56·

RATE THE CONTENTS OF THE MAGAZINE(from 0 to 10)

Tx 54 winner:J.M.LL. from BARCELONA (Spain)

✱ Bewerte den Inhalt der Zeitschrift (von 0 bis 10) ✱ Sätt poäng på tidskriftens innehåll (från 0 till 10) ✱ Classez les sujets du magazine (de 0 à 10).✱ Pon nota a los contenidos de la revista (de 0 a 10). ✱ Da un punteggio ai contenuti della rivista (da 0 a 10)

Do you remember any specific photo-set in any of the most recent issues of Triple X?

InTx#.....Girl.....

InTx#.....Girl.....

InTx#.....Girl.....

InTx#.....Girl.....

InTx#.....Girl.....

InTx#.....Girl.....

✱ Erinnerst Du Dich besonders an eine Fotoserie in den letzten Ausgaben von TripleX? ✱ Kommer Du ihåg någon speciell fotoserie från TripleX:s senaste nummer? ✱ Est-ce que vous vous rappelez spécialement de quelque photoset paru dans les derniers numéros de TripleX ✱ ¿Recuerdas algún fotoset en especial de los últimos números de TripleX? ✱ Ricordi in modo speciale uno dei fotogrammi degli ultimi numeri di TripleX?

If you have any suggestions for ways to improve the magazine, please write to us! Send this coupon and you will enetred into a competition to win a free DVD !

✱ Wenn Du einen Vorschlag hast, von dem Du glaubst, er könnte zur Verbesserung der Zeitschrift beitragen ... schreibe uns! Schicke diesen Abschnitt ein und gewinne einen DVD! ✱ Om du har några förslag på hur vi skulle kunna förbättra våran tidskrift, skriv till oss! Skicka in denna kupong så kommer du med i en tävling där du kan vinna en gratis DVD! ✱ **Si vous avez des propositions à nous envoyer afin d'améliorer le magazine...n'hésitez pas à nous écrire! Envoyez ce coupon et vous participerez dans le tirage au sort d'un DVD gratuit !** ✱ Si tienes alguna sugerencia que crees que serviría para mejorar la revista... escribenos! Manda este cupón y entrarás en el sorteo de un DVD gratuito! ✱ **Se hai dei suggerimenti che possano servire a migliorare la rivista…scrivici! Invia questo coupon e participerai al sorteggio di un DVD gratuito!**

WRITE TO US & WIN A DVD

IN CAPITAL LETTERS

Name.....Surname.....

Date of Birth...../...../.....Adress.....

Num.....Apt.....City.....

Postal Code.....Province/State.....Country.....

Telephone ( ).....E-Mail.....

I WANT TO RECEIVE THE FOLLOWING TITLE ON DVD:.....

Milcap Tx Survey / Apdo.319 - 08190 St.Cugat del Vallès- SPAIN

hotcalls

I'm always HOT and HORNY!
Siempre estoy CALIENTE y CACHONDA
Heiss und Scharf bin ich Immer!

I want you to FUCK ME in my ASS!
¡FÓLLAME el CULO!
Fick mich im Arsch!

Please CUM in my MOUTH!
¡CORRETE en mi BOCA!
Bitte spritz mich

My CUNT is YOURS!
¡Mi COÑO es TUYO!
Meine Votze ist für Dich!

España
906 428 650
906 428 945
906 428 652
906 428 946

Para llamar a los números de teléfono de esta página no es necesaria ninguna tarjeta de crédito. Solo se paga el coste de la llamada. Coste de llamada según tarifa vigente internacional.

Sweden
CHAT
0900 116 3801
(SEK 24,90 per min.)
ONE 2 ONE
08 517 666 21
08 517 666 22
(SEK 39,00 per min.)

Norway
CHAT
21 500 334
(NOK 1,00 per min. startavg. NOK 99,00)
ONE 2 ONE
21 500 013
21 500 017
(NOK 39,00 per min.)

hotcalls

PRIVATE'S ONLINE DVD RENTAL SERVICE

PRIVATE at home

www.privateathome.co.uk

1500+ Private Stars delivered discreetly to your door

With the new PrivateatHome service you will no longer have to go to the video store to rent XXX DVDs. Now you can rent them by internet. They will be discreetly delivered to your door.

Enjoy:

- ✔ All Private DVDs for a flat low fee
- ✔ All DVDs are always in stock
- ✔ Open 24 hrs. a day, 7 days a week
- ✔ No due dates
- ✔ No late fees
- ✔ Free return

BENEFIT FROM OUR LAUNCH OFFER:

1 MONTH TRIAL PERIOD FOR ONLY £1

+ FREE DVD SAMPLER

SAVE £18.95

RENT NOW! www.privateathome.co.uk